

OUR LADY OF LOURDES PARISH

# Picnic & Carnival

Friday, May 25th 2018, 1:00 p.m. – 8:30 p.m.

1:00 – 8:00 p.m. ★ Concession Purchases ★ Exciting Rides presented by Archway Amusements

1:00 – 5:00 p.m. ★ OLOL Game Booths ★ Kids' Activity Corner ★ Hair Color Spray Station

2:30 – 4:00 p.m. ★ Kids Matinee

4:00 – 6:00 p.m. ★ Dinner Music on the Lawn

4:00 – 7:00 p.m. ★ Dinner Baskets Served

6:00 – 8:30 p.m. ★ Dancin' to the beat! Music Provided by TKO

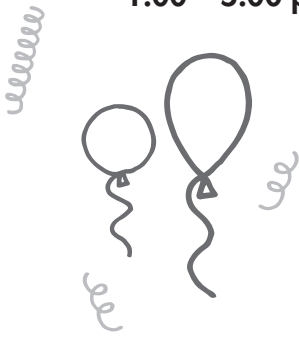

Bring extra cash for Archway Amusement Concessions.



## Reservation Form:

NAME: \_\_\_\_\_ PHONE #: \_\_\_\_\_ EMAIL: \_\_\_\_\_

### CARNIVAL DINNER BASKET

Hot Dog (regular size) Basket: \$4.00 x \_\_\_\_ = \$ \_\_\_\_\_

Beef Bratwurst Basket: \$5.00 x \_\_\_\_ = \$ \_\_\_\_\_

Grilled Portabella Mushroom sandwich with Mozzarella Cheese Basket: \$6.00 x \_\_\_\_ = \$ \_\_\_\_\_

Grilled 1/4 lb. Hamburger with Cheese, Lettuce & Tomato Basket: \$6.00 x \_\_\_\_ = \$ \_\_\_\_\_

Lion's Choice Turkey Sandwich: \$6.00 x \_\_\_\_ = \$ \_\_\_\_\_

Lion's Choice Roast Beef Sandwich: \$7.00 x \_\_\_\_ = \$ \_\_\_\_\_

All baskets include Frito Lay Chips and Chocolate Chip Cookie.  
**ORDER NOW & SAVE!** Basket prices will be higher day of carnival.

Make checks payable to OLOL PTA. Return this form and money in your school envelope marked "Carnival" or return to: Abi Bardasian, 7396 Stratford, St. Louis, MO 63130.

**RESERVATIONS DEADLINE (for Advance Purchase Bracelet and Family Pack) is MAY 18th ✨ NO EXCEPTIONS**

**NO REFUNDS**

### TICKETS, TICKETS, TICKETS

OLOL Game Booth and Snack Shack Tickets: (also available day of carnival at OLOL ticket booth)  
\$1.00 x \_\_\_\_ = \$ \_\_\_\_\_



**CARNIVAL RIDE PURCHASE OPTIONS\*** (rides are 2-4 tickets)

**A) Advance Purchase Ride Bracelet:** unlimited rides, best value, bracelet price higher day of carnival  
\$23.00 each x \_\_\_\_ = \$ \_\_\_\_\_

**B) Advance Purchase Family Ride Pack (20 tickets):** limited ride tickets (20) but offered at reduced price  
\$16.00 each pack x \_\_\_\_ = \$ \_\_\_\_\_

**C) Single Ride tickets** available day of carnival from AA for \$1.00/ticket (rides are 2-4 tickets)

\*Depends on how many times your child will want to do the carnival rides

Be a star and help underwrite the cost of this event by becoming a carnival booster. **THANK YOU for your donation!**

Total for Food Baskets: \$ \_\_\_\_\_

Total for Rides/Booth Tickets: \$ \_\_\_\_\_

Carnival Booster Donation: \$ \_\_\_\_\_

Total Enclosed: \$ \_\_\_\_\_